

Current Data Parameters  
NAME youpiganerqingzhaertong  
EXPNO 1  
PROCNO 1

F2 - Acquisition Parameters  
Date\_ 20150713  
Time 15.53  
INSTRUM spect  
PROBHD 5 mm PABBO BB-  
PULPROG zg30  
TD 65536  
SOLVENT DMSO  
NS 16  
DS 2  
SWH 8223.685 Hz  
FIDRES 0.125483 Hz  
AQ 3.9846387 sec  
RG 96.43  
DW 60.800 usec  
DE 6.50 usec  
TE 302.4 K  
D1 1.00000000 sec  
TD0 1

==== CHANNEL f1 =====  
NUC1 1H  
P1 9.23 usec  
PLW1 20.00000000 W  
SFO1 400.1324710 MHz

F2 - Processing parameters  
SI 65536  
SF 400.1300036 MHz  
WDW EM  
SSB 0  
LB 0.30 Hz  
GB 0  
PC 1.00

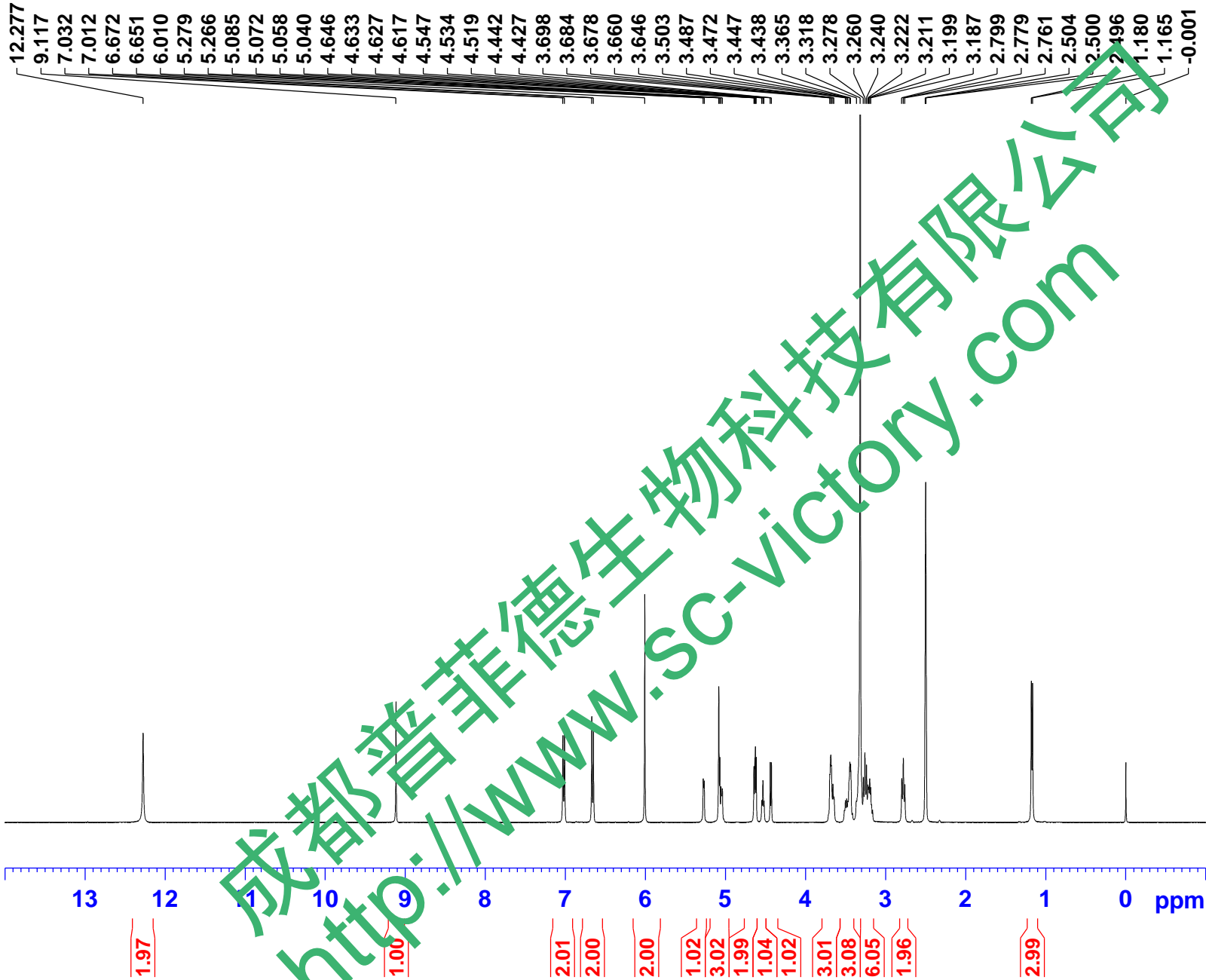

成都普菲德生物科技有限公司  
<http://www.sc-victory.com>



Current Data Parameters  
NAME youpiganerqingzhaertong  
EXPNO 2  
PROCNO 1

F2 - Acquisition Parameters  
Date\_ 20150713  
Time 16.20  
INSTRUM spect  
PROBHD 5 mm PABBO BB-  
PULPROG zgpg30  
TD 65536  
SOLVENT DMSO  
NS 1024  
DS 4  
SWH 24038.461 Hz  
FIDRES 0.366798 Hz  
AQ 1.3631988 sec  
RG 194.85  
DW 20.800 usec  
DE 6.50 usec  
TE 302.9 K  
D1 2.00000000 sec  
D11 0.03000000 sec  
TD0 1

==== CHANNEL f1 =====  
NUC1 13C  
P1 9.24 usec  
PLW1 95.00000000 W  
SFO1 100.6228293 MHz

==== CHANNEL f2 =====  
CPDPRG2 waltz16  
NUC2 1H  
PCPD2 80.00 usec  
PLW2 19.00000000 W  
PLW12 0.25292000 W  
PLW13 0.16187000 W  
SFO2 400.1316005 MHz

F2 - Processing parameters  
SI 32768  
SF 100.6128190 MHz  
WDW EM  
SSB 0  
LB 1.00 Hz  
GB 0  
PC 1.40

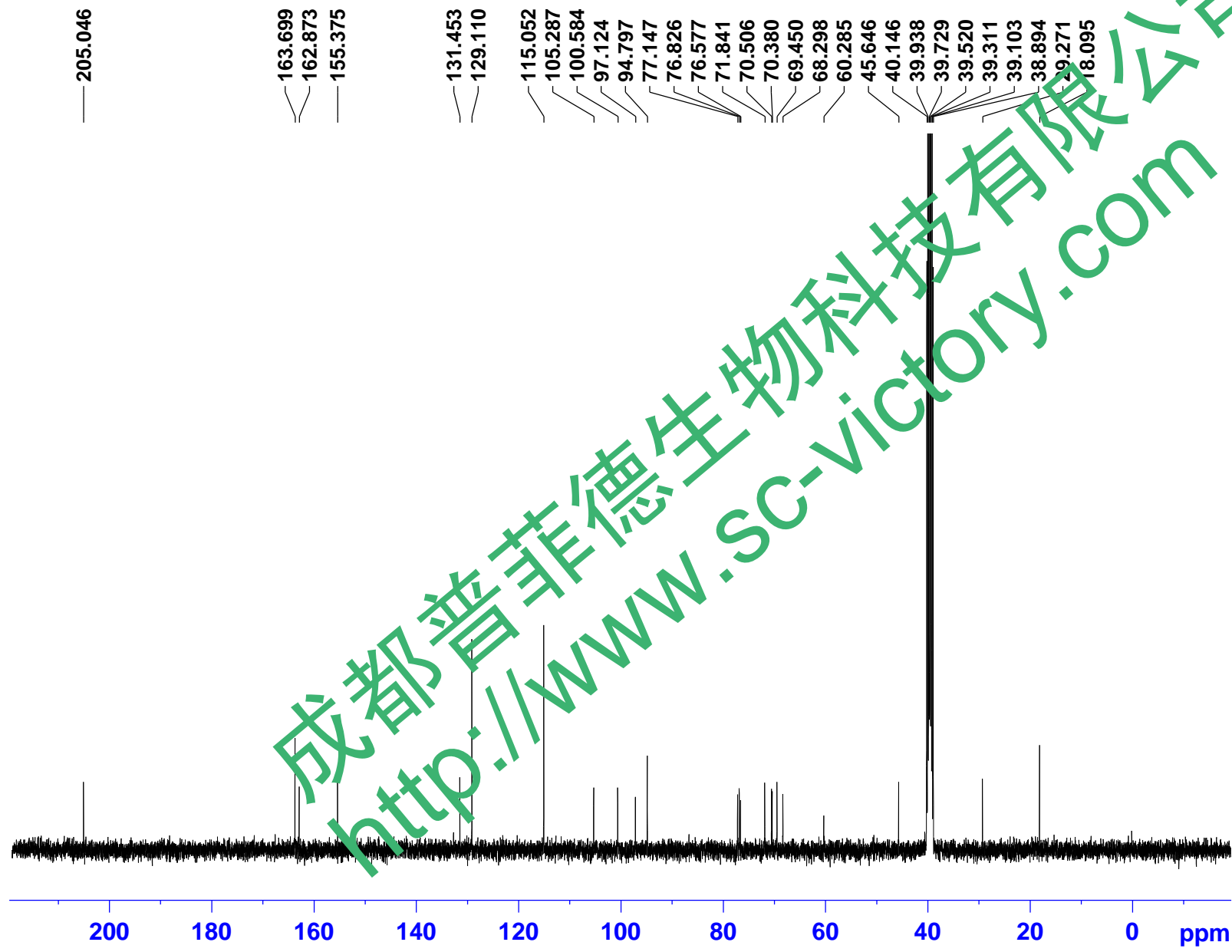

205.046

163.699  
162.873  
155.375

131.453  
129.110

115.052  
105.287  
100.584

97.124  
94.797  
77.147

76.826  
76.577  
71.841

70.506  
70.380  
69.450

68.298  
60.285  
45.646

40.146  
39.938  
39.729

39.520  
39.311  
39.103

38.894  
29.271  
18.095